

TEMPORARY TRAFFIC ORDER APPLICATION FORM (TTRO)

Please Send Your Applications to:	Applicants Details:
Cambridgeshire County Council Street Works Team Vantage House Washingley Road Huntingdon Cambridgeshire PE29 6SR Tel: 01480 372444 Email: street.works@cambridgeshire.gov.uk	Name: Akintomide Jaiyeola Address: Vantage Park, Unit 1a, Vantage House, 9 Washingley Rd, Huntingdon PE29 6SR Tel: 07731526468 Emergency 24-hour Contact No: as above Email: akintomide.jaiyeola1@milestoneinfra.co.uk

The cost of this application is:
£1262.00 for a Full Order or £885.10 for an Emergency Order

YOU MUST ALLOW AT LEAST 12 WEEKS FOR THIS ORDER TO BE PROCESSED. A STREET WORKS PERMIT MUST HAVE BEEN SUBMITTED BEFORE THIS FORM WILL BE CONSIDERED

PLEASE TICK ALL RELEVANT OPTIONS THAT APPLY:

ROAD CLOSURE	<input checked="" type="checkbox"/>	FOOTPATH CLOSURE / PUBLIC RIGHTS of WAY *** Please see Notes for Applications below.	<input type="checkbox"/>	SPEED LIMIT	<input checked="" type="checkbox"/>	OTHER (Please specify below)	<input checked="" type="checkbox"/>
Additional T/M Requirements	NONE <input type="checkbox"/> STOP / GO <input type="checkbox"/> 2-WAY LIGHTS <input type="checkbox"/> 3-WAY LIGHTS <input type="checkbox"/> HOURS OF OPERATION: 24/7						

DESCRIPTION OF WORKS:

This application covers the areas of GCP Greenways – Barton Schemes 8.

The project stretches from A603 Haggis Farm Roundabout to the east of A603 layby.

The project involves the upgrade and improvement of cycling and pedestrian infrastructure, as part of the CCC greenways initiative to encourage greener travel connections from satellite villages to the heart of Cambridge.

The works are due to be undertaken in a number of phases and will require the following:

- Temporary speed restriction to from 50mph -> 30mph & national speed limit -> 50mph. Please refer to the attached speed limit reduction map and the snippet below.
- Closure of the layby located on the south of A603 Barton Road – refer to the mark up below for the layby in question. The layby is required to be closed to facilitate the temporary footway route whilst the main construction work is ongoing on the existing path located to the north of A603 Barton Road.
- Road closure on nights along Barton Road to complete surfacing works required.

Speed Limit Reduction Map

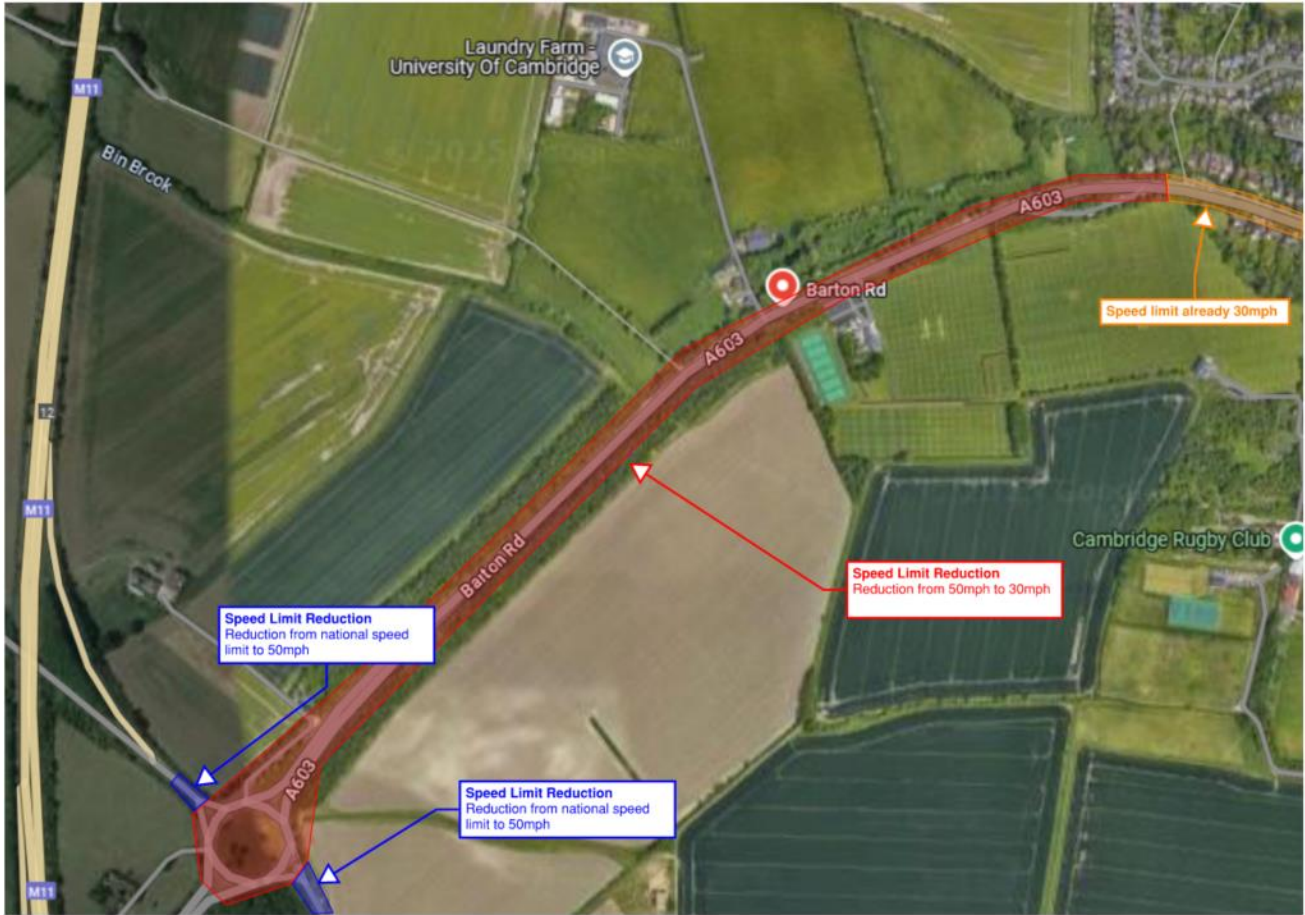

Layby to be closed during the construction stage

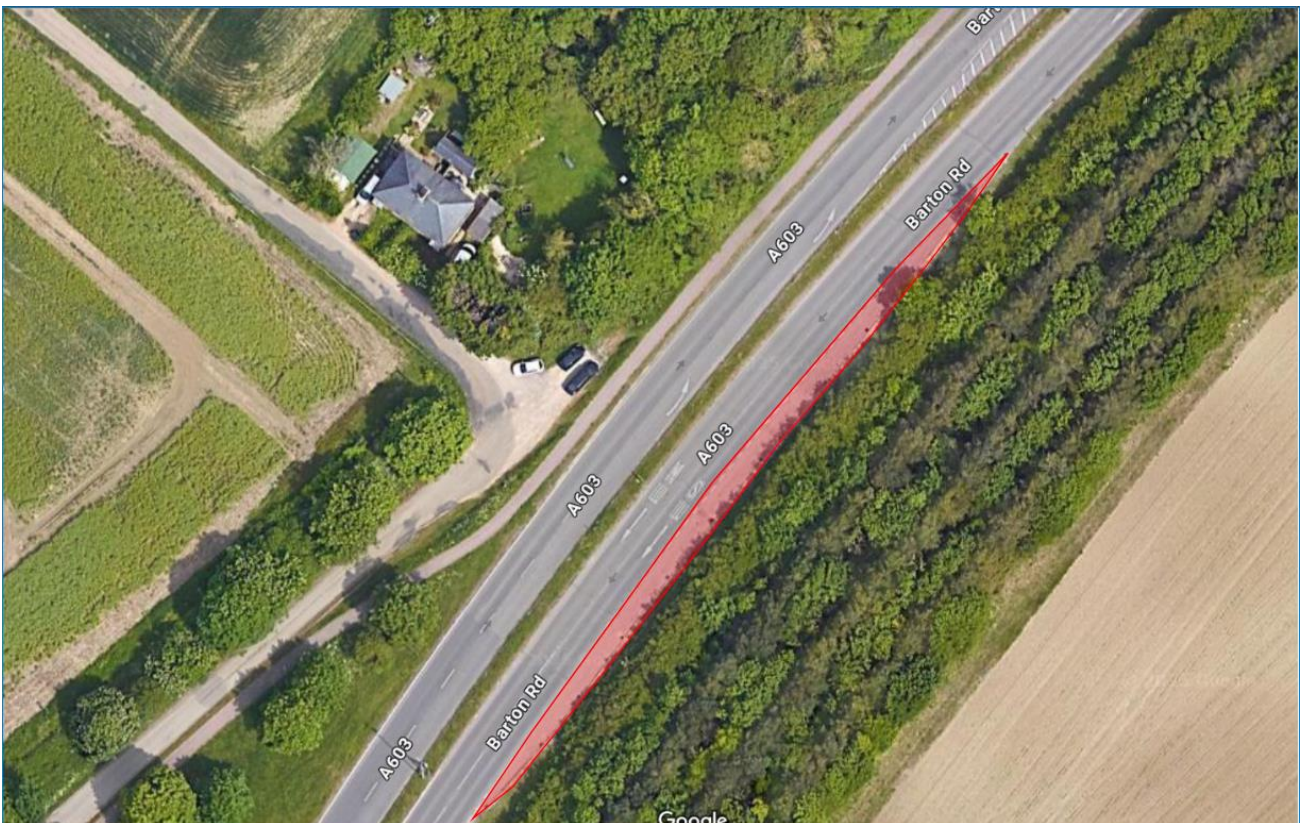

Road Name	Barton Road (A603) (USRN: 35301094) Coton Road (USRN: 35301088)		
Parish / Town	Grantchester, Cambridgeshire		
Road Number (i.e.: A140)	A603		
Location of Works	Carriageway, footway & verges		
Closure Start Date:	Speed Limit and layby - 01/04/2025 Road Closure - TBC	End Date:	Speed Limit and layby - 01/08/2025 Road Closure - TBC
Closure Times: 24/7 or Specify Times	Road Closure – 20:00 – 06:00		

Working Hours: 24/7 or Specify Times	24/7
<p>Diversion Route – List all roads & parishes (with names and numbers if possible) These can be found on Roadworks.org with “NSG” selected under Operational Info within the Map Layers Menu.</p> <p>Please provide a map showing the extent of the closure and diversion route.</p>	<p>Diversion Route will be as follows: A603 (Barton Road) -> M11 Carriageway -> A1303 (Madingley Road) -> A1134 (Queen Road) -> A603 (Barton Road)</p> 
<p>Will the alternative route include a Trunk Road? (If so, it is the responsibility of the applicant to gain agreement from the National Highways or other Local Authorities and submit a copy of the approval to Street Works with this application)</p>	<p>YES <input type="checkbox"/> NO <input checked="" type="checkbox"/></p> <p>Details:</p>
<p>Does the above route have any restrictions, i.e., Bus Gates (Cambridge City), Low bridges, weight limits, tunnels, fords, 'one way' or other Orders on it? (If yes then please give details).</p>	<p>YES <input type="checkbox"/> NO <input checked="" type="checkbox"/></p> <p>Details:</p>

<p>Some of these can be found here</p>	
<p>Will this Order apply to pedestrians, cyclist and/or equestrians? (If so, please provide details)</p>	<p>YES <input type="checkbox"/> NO <input checked="" type="checkbox"/></p> <p>Details:</p>
<p>Please add any comments that you feel may assist the application</p>	<p>Contact requested to be included in the application are as follows:</p> <ul style="list-style-type: none"> - GCP PM, Jonathan Camp jonathan.camp@cambridgeshire.gov.uk 07393146865 - MIL Site Agent, Akintomide Jaiyeola akintomide.jaiyeola1@milestoneinfra.co.uk 07731526468 <p>A designated Greenways Communications channel is set up for the wider public and businesses that may be affected by the works.</p> <p>Greenways@milestoneinfra.co.uk</p> <p>Greenways direct customer service line: 0800 028 1363</p>

<p><u>Payment Details</u></p> <p>Please specify the details of the company or individual that Cambridgeshire are to collect payment for the TTRO to be processed.</p>	
<p>Company Name: Milestone infrastructure on behalf of GCP</p>	
<p>Address:</p> <p>Vantage Park, Unit 1a, Vantage House, 9 Washingley Rd, Huntingdon PE29 6SR</p>	<p>Tel. No: 07731526468</p> <p>Email:</p> <p>Akintomide.jaiyeola1@milestoneinfra.co.uk</p>
<p>YOUR ORDER NUMBER:</p>	
<p>TBC</p>	

Please note: It is the applicant's responsibility to inform residents, businesses, the Local Parish Council and County Councillors about the closure. We may request to see the information you have sent them prior to sending you the legal order. Details can be found by following this [link](#)

FAILURE TO ADHERE TO THE CONDITIONS SET OUT WITHIN THIS DOCUMENT MAY RESULT IN AN APPROVED ORDER BEING WITHDRAWN.

REQUIRED ADDITIONAL IMPORTANT INFORMATION

1. Please ensure you give the official road name with the correct spelling for which the Order is required.
2. Access may be allowed to Emergency Services **IF** safe passage permits.
3. Pedestrian / Cyclist and Access to properties must be allowed at **ALL** times, unless otherwise agreed.
4. An order will only be granted where a suitable alternative route or arrangements are available.
5. A clear map showing the extent of the closure and diversion route must be attached to this application.
6. Signs 1050mm by 750mm bearing the words "This Road will be closed "From To" and including the dates of the closure **MUST** be placed at all approaches to the site **at least 14 days** prior to the proposed closure.

Notes for Applications to close Public Rights of Ways (PRoW) / Footpaths

1. CCC strongly encourages early engagement with PRoW Officers prior to any application being submitted to close a Public Right of Way or footpath (PRoW).
2. Initial applications to close a Public Right of Way or footpath can only be granted for a maximum duration of 6 months.
3. If the applicant is aware that the closure is likely to exceed 6 months, they should indicate this on the initial application but will still need to apply for an extension using the following procedure:
4. The applicant needs to apply to Street Works at least **8 WEEKS** before the expiry date of the initial 6-month TTRO with full justification AND any alternatives that have been considered and reasons for not being able to accommodate any alternatives.
5. The applicant should use reasonable endeavours to minimise any extension duration and further extensions may be refused.
6. Applicants will be required to meet on site with our Senior Street Works Inspector and PRoW Officer to discuss the reasons for the extension and justification. The site meeting must be held within 2 weeks of the extension request being submitted to Street Works and applications to the Secretary of State (SoS) will not be progressed until the meeting has been held and alternatives explored. The SoS requires a minimum of 4 weeks to consider an extension request. Any applications that do not comply with item 4. may be automatically refused.
7. All applicants should be prepared to accommodate any reasonable alternatives suggested by the Senior Street Works Inspector and PRoW Officer and will be asked to justify in writing any refusal to accommodate reasonable and achievable alternatives. Additional cost to the works promoter will not be considered justification.
8. Applicants should not assume the full duration of the extension request will be granted and a reduced period may be agreed at the site meeting.
9. Applicants should not assume that extensions will be granted by CCC even if the Secretary of State (SoS) approves an extension.

10. The PRow should be reopened as soon as reasonably practicable and in a condition that is safe for all users of the PRow. In any case, it should be reopened in a safe condition, no later than the expiry date of the extension, if granted.
11. Failure to reopen a PRow on or before the expiry date of the TTRO / extension may result in CCC initiating appropriate enforcement action.

DECLARATION:

All the information given in this application is true and I have checked all the names of streets and parishes against an official map of the area.

Applicant's Signature: Akintomide Jaiyeola

Date: 19/02/2025

Company: Milestone Infrastructure

Position: Site Agent